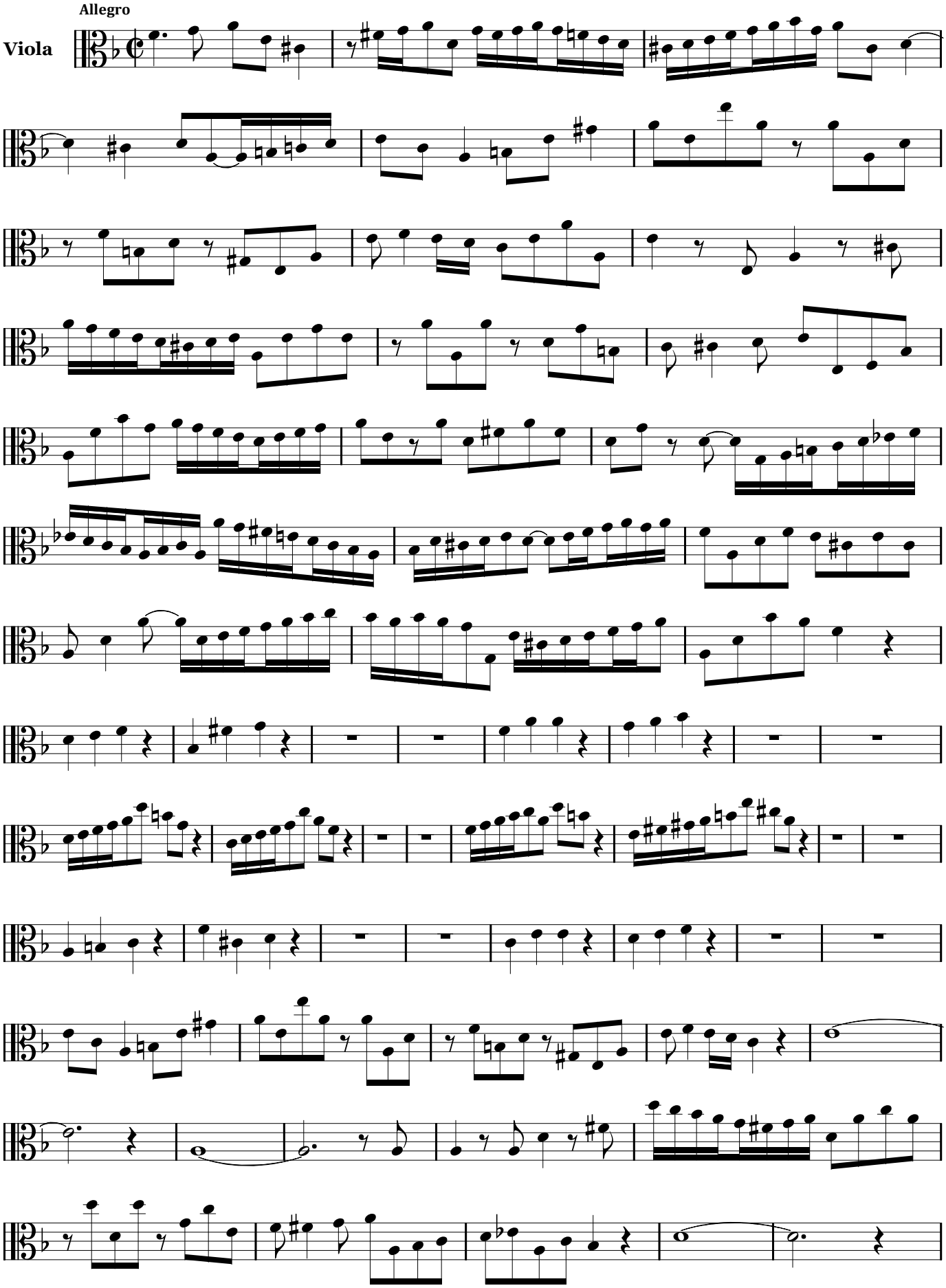
Allegro
Viola

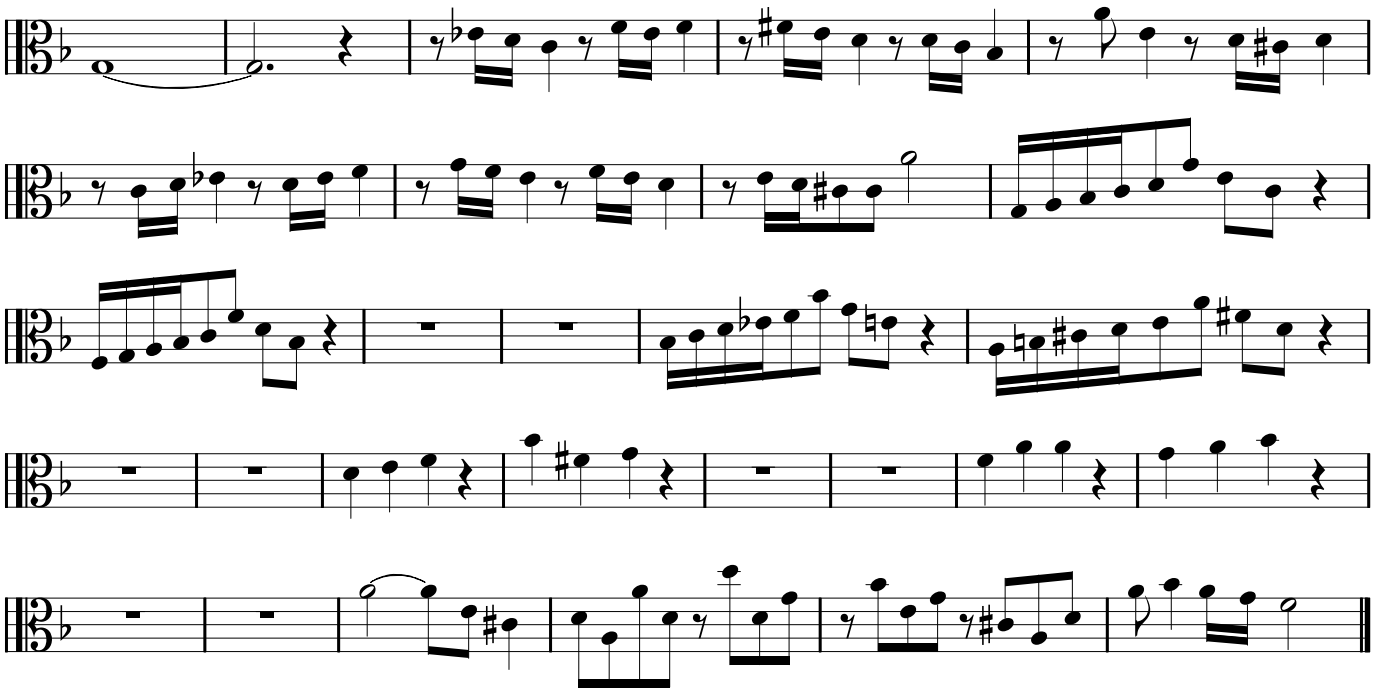

Largo ma non tanto

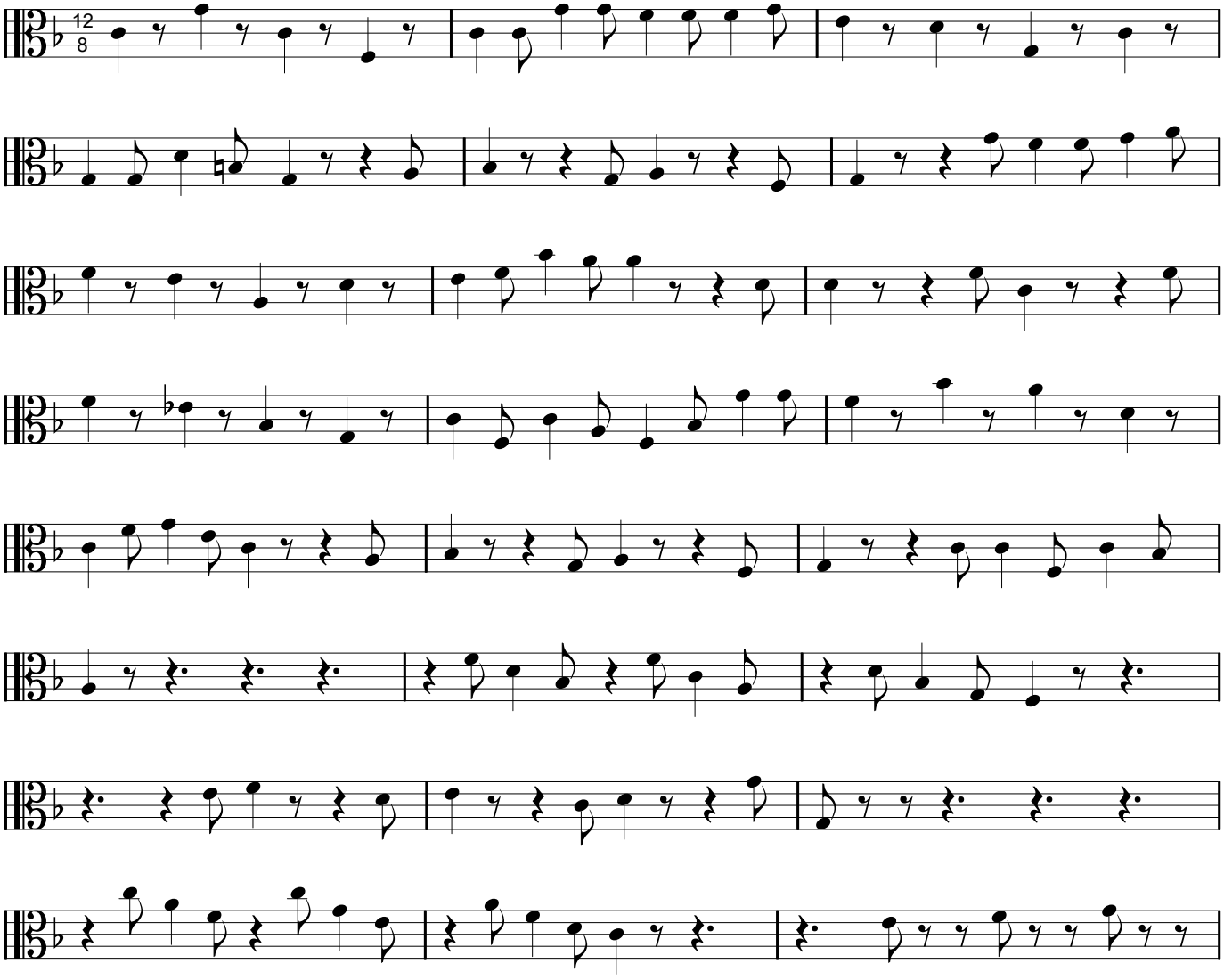

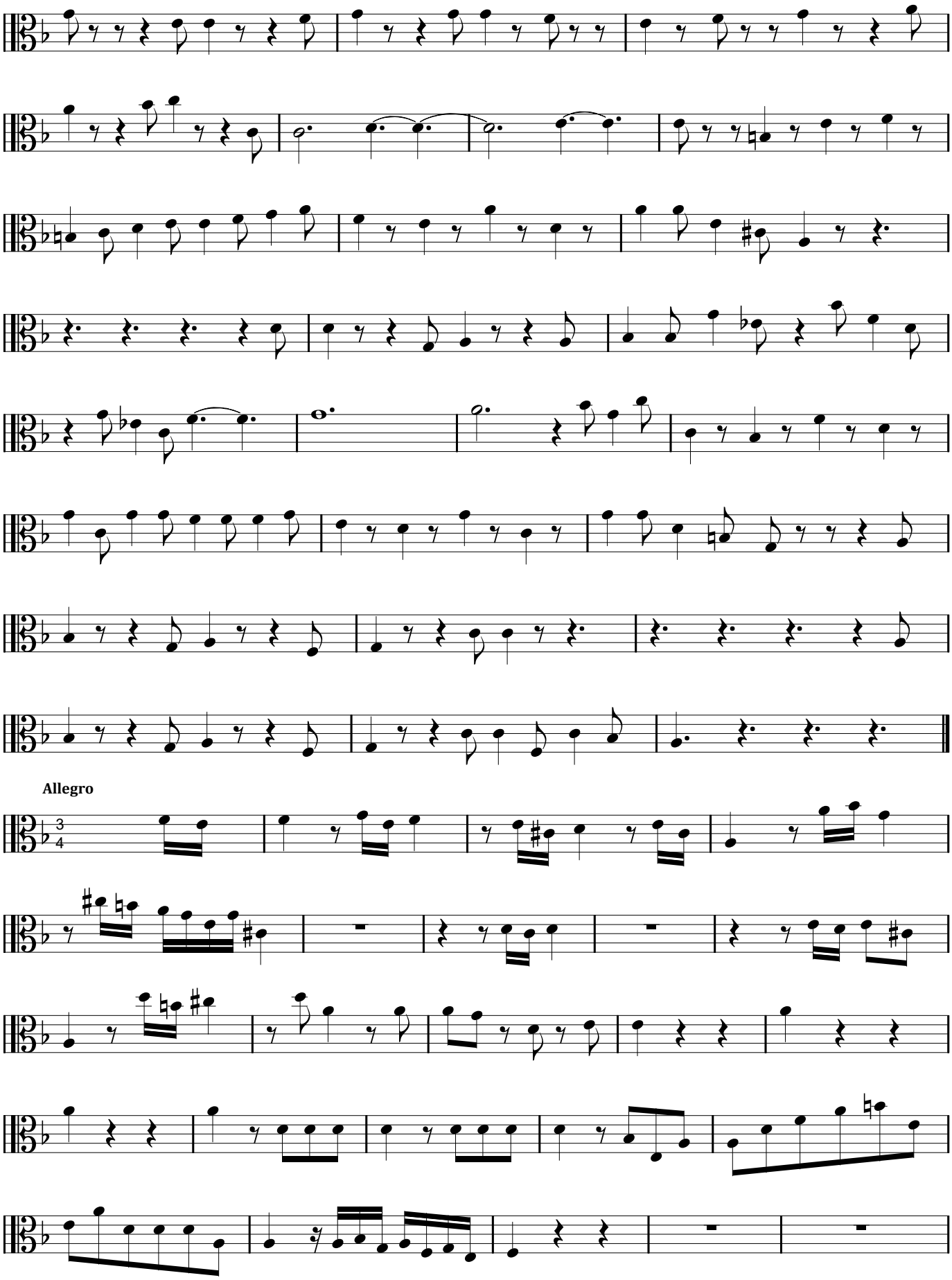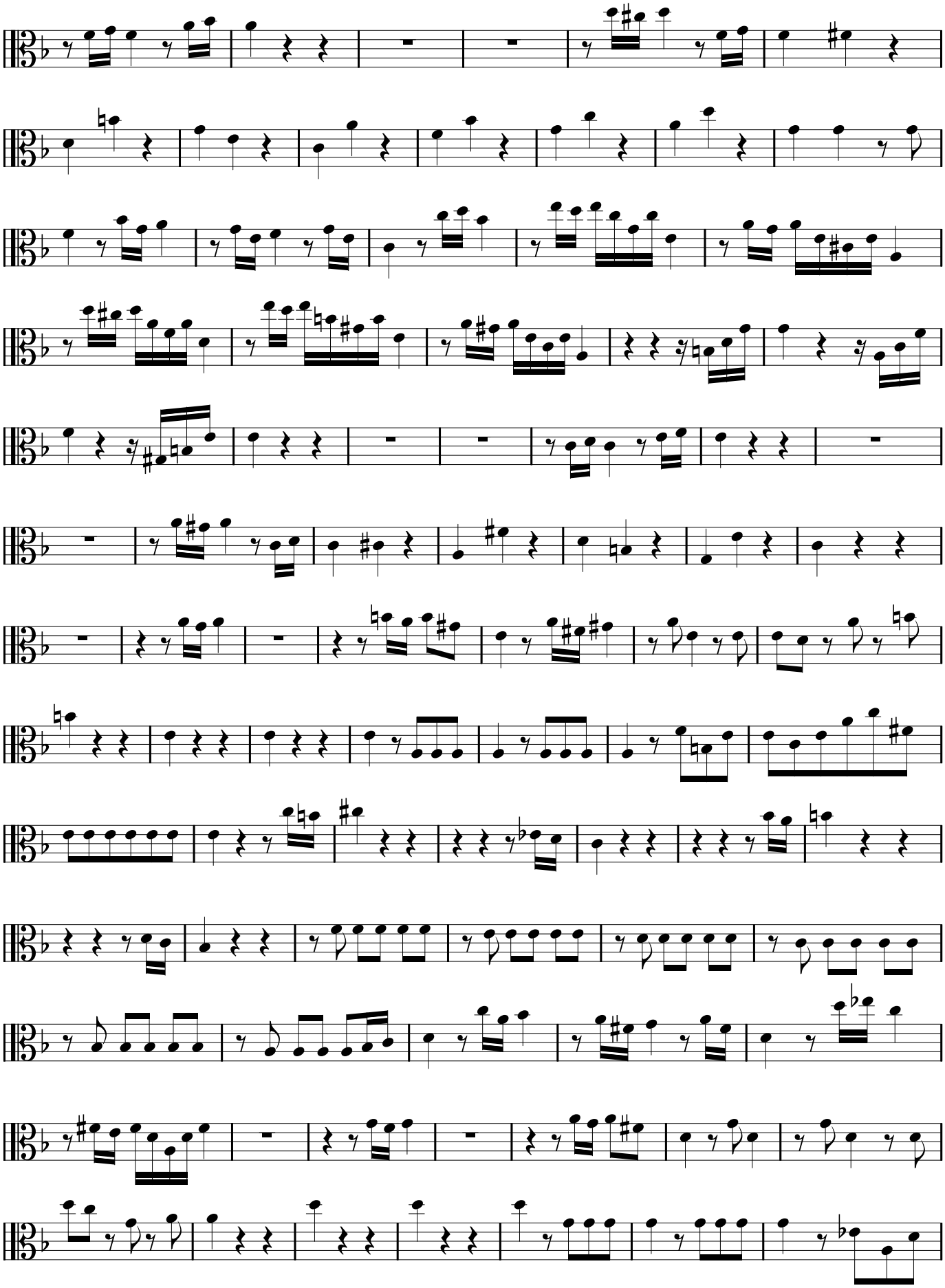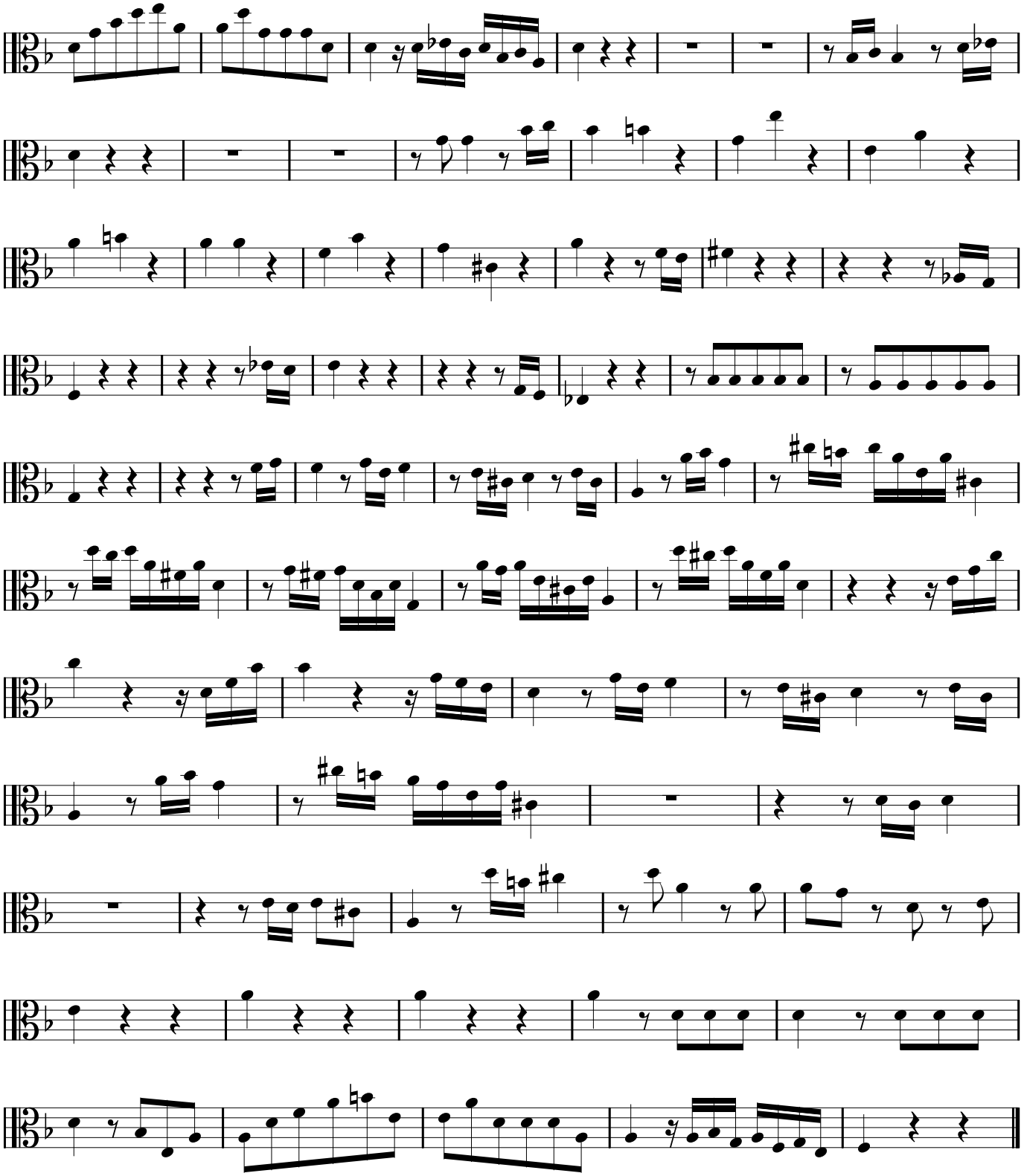
Allegro